

SECTION A-A
(N.T.S)

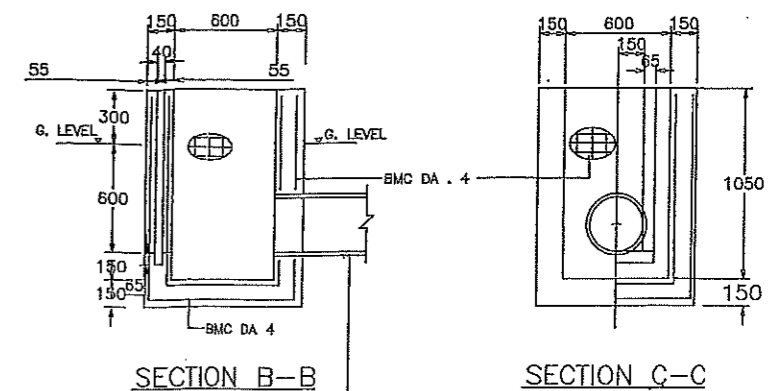

SECTION B-B

SECTION C-C

PLAN OF OUTLET WELL

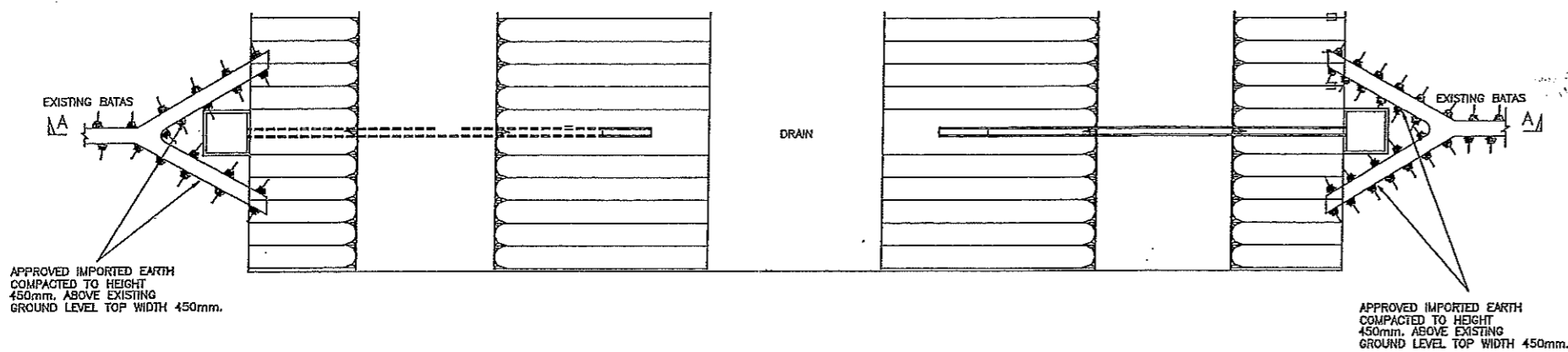

TYPICAL LAYOUT PLAN OF DRAINAGE PIPE OUTLET
(N.T.S)

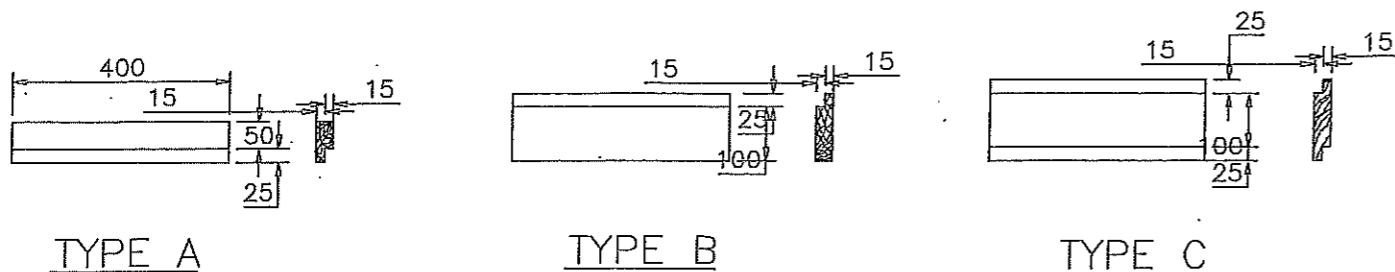

DETAILS OF DROPBOARDS

NOTES

1. THE EXACT POSITION OF OUTLET TO BE DECIDED BY THE S.O.
2. THE LENGTH OF THE FIELD OUTLET PIPE SHALL BE ADJUSTED TO SUIT SITE CONDITION BUND WIDTH AND BRIDLE PATH.
3. FOR LOCATION PLAN OF OUTLET REFER TO PLAN NO IADA/STD/M/17-28 & IADA/STD/M/17-29
4. MEDIUM HARDWOOD DROPBOARDS TYPE A (1 NO.), TYPE B (1 NO.), AND TYP C (1 NO.), IS TO BE PROVIDED BY THE CONTRACTOR FOR EACH OUTLET WELL.
5. ALL CONCRETE SHALL BE OF GRADE 30 MIX.
6. ALL DIMENSIONS ARE IN MM UNLESS OTHERWISE STATED.

 KAWASAN PEMBANGUNAN PERTANIAN BERSEPADU PULAU PINANG Jalan Jelawat, Bandar Seberang Jaya, 13700 Perai, Pulau Pinang Tel: 04-3907801 Fax no: 04-3907803	BUTIRAN 	NOTA / PINDAAN 	TANDA TANGAN 	TARIKH 	KAWASAN PEMBANGUNAN PERTANIAN BERSEPADU PULAU PINANG DETAILS OF DRAINAGE PIPE OUTLET	INILAH PELAN YANG BERKENAAN DI DALAM KONTRAK NO. 	HJ. KHIRLUDDIN BIN DARUS JURUTERA PROJEK KAWASAN PEMBANGUNAN PERTANIAN BERSEPADU NEGERI PULAU PINANG	Ir. SITI NORAZELA BINTI HASAN JURUTERA AWAM KAWASAN PEMBANGUNAN PERTANIAN BERSEPADU NEGERI PULAU PINANG
	DUBAHSAJ OLEH 	DILUKIS OLEH 	DISEMAK OLEH 	TANDATANGAN 	NAMA KAVITHA AP MARIAPPAN MOHD ZAIROL AZMI	TARIKH OGOS 2017 OGOS 2017	SEKIL: 1 : 100 & AS SHOWN NO. PELAN: IADA/STD/M/17-41 NO. NEG. NO. KABINET	